

Survey Reports...

Project Survey

ProjectsToday conducts a Survey of projects investment, at the end of every financial quarter. The findings of the Surveys are presented in this section. To view the Survey related statistics please click [here](#).

QUARTERLY SURVEY

2008	30 Survey (Mar)	31 Survey (Jun)	32 Survey (Sep)	33 Survey (Dec)
2007	29 Survey (Mar)	30 Survey (Jun)	31 Survey (Sep)	32 Survey (Dec)
2006	25 Survey (Mar)	26 Survey (Jun)	27 Survey (Sep)	28 Survey (Dec)
2005	21 Survey (Mar)	22 Survey (Jun)	23 Survey (Sep)	24 Survey (Dec)
2004	17 Survey (Mar)	18 Survey (Jun)	19 Survey (Sep)	20 Survey (Dec)
2003	13 Survey (Mar)	14 Survey (Jun)	15 Survey (Sep)	16 Survey (Dec)
2002	9 Survey (Mar)	10 Survey (Jun)	11 Survey (Sep)	12 Survey (Dec)
2001	5 Survey (Mar)	6 Survey (Jun)	7 Survey (Sep)	8 Survey (Dec)
2000	1 Survey (Mar)	2 Survey (Jun)	3 Survey (Sep)	4 Survey (Dec)

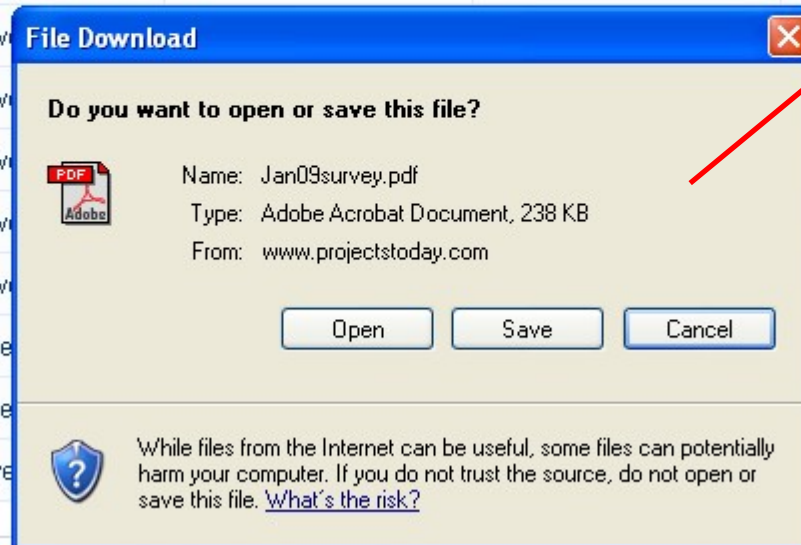

[«Back](#)